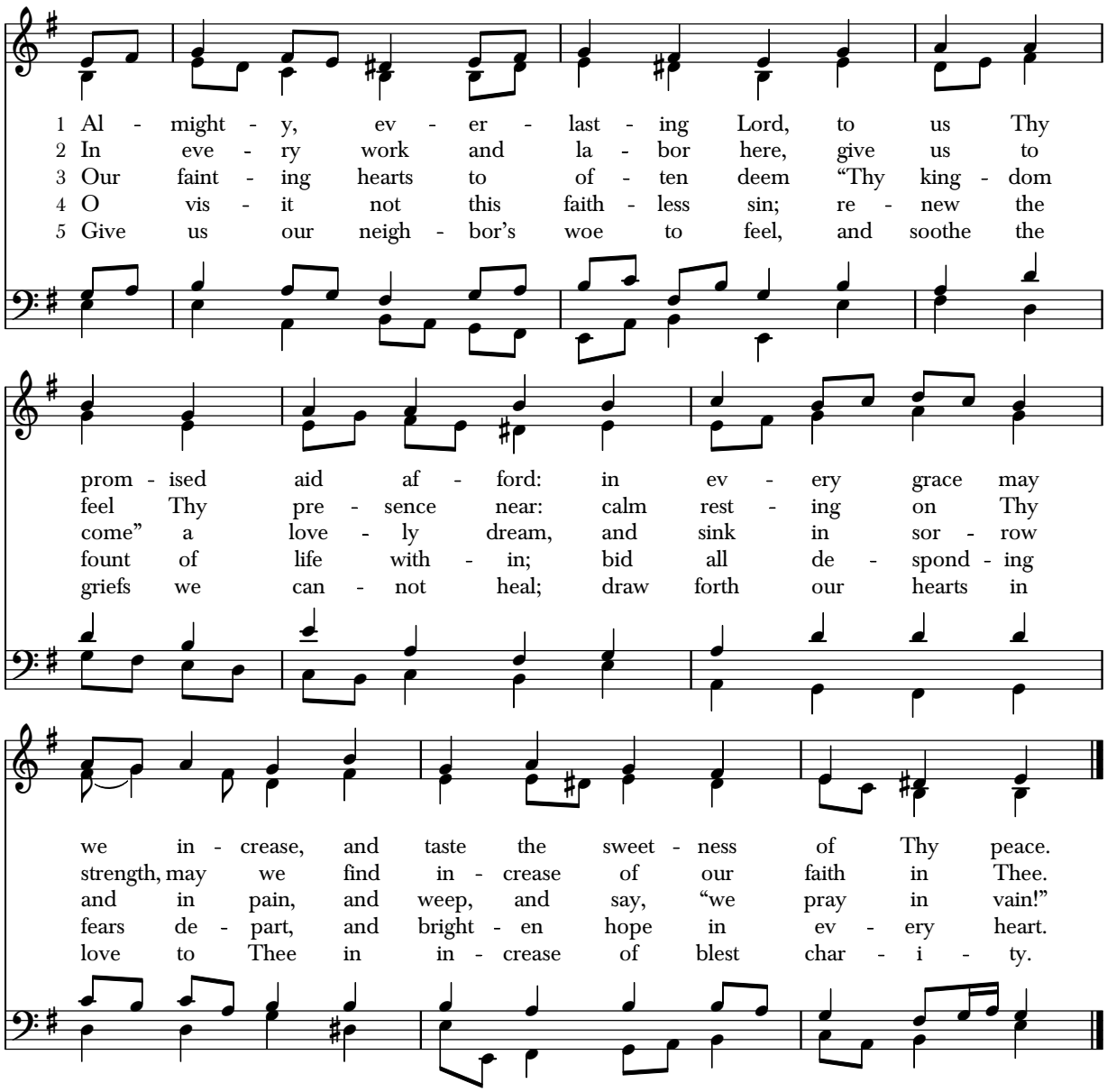


6 We wait the blessing from Thy hand;
make us to love Thy just command,
that we the promised end attain,
and rest and joy eternal gain.

7 Through Jesus Christ, Thy Son, our Lord,
now, and for evermore adored,
to Father, Son, and Spirit raise
thanksgiving, and adoring praise!

Text: attr. Eliza Humphreys
Tune: *Erhalt uns, Herr,* melody from *Geistliche Lieder,* 1543; harm. Johann Sebastian Bach (1865-1750)